

REVISIONS	DATE	BY
NK # 1507	4-29-21	CAS

Copyright Frank Betz Associates, Inc. All Rights Reserved. The Duplication, Reproduction, Copying, Sale, Rental, Licensing, or any other distribution or use of these drawings, any portion thereof, or the plans depicted hereon is strictly prohibited unless expressly authorized in writing by FBA, Inc.

CAMELOT - SIGNATURE HOMES 2 LLC  
ACWORTH, GA.

BASEMENT FOUNDATION PLAN  
THE BUCKNELL PLACE

**FRANK BETZ ASSOCIATES, INC.**  
DESIGNERS OF CUSTOM AND STOCK HOMES PLANS  
8550 GEORGE BUSBEE PARKWAY  
SUITE 190  
KENNESAW, GEORGIA 30144  
770-431-0888 888-717-3003

BY: PLD / CAS CK: KKW / MSD

DATE: 7/10/21 4-29-21

SHEET:  
**4**  
OF: 9

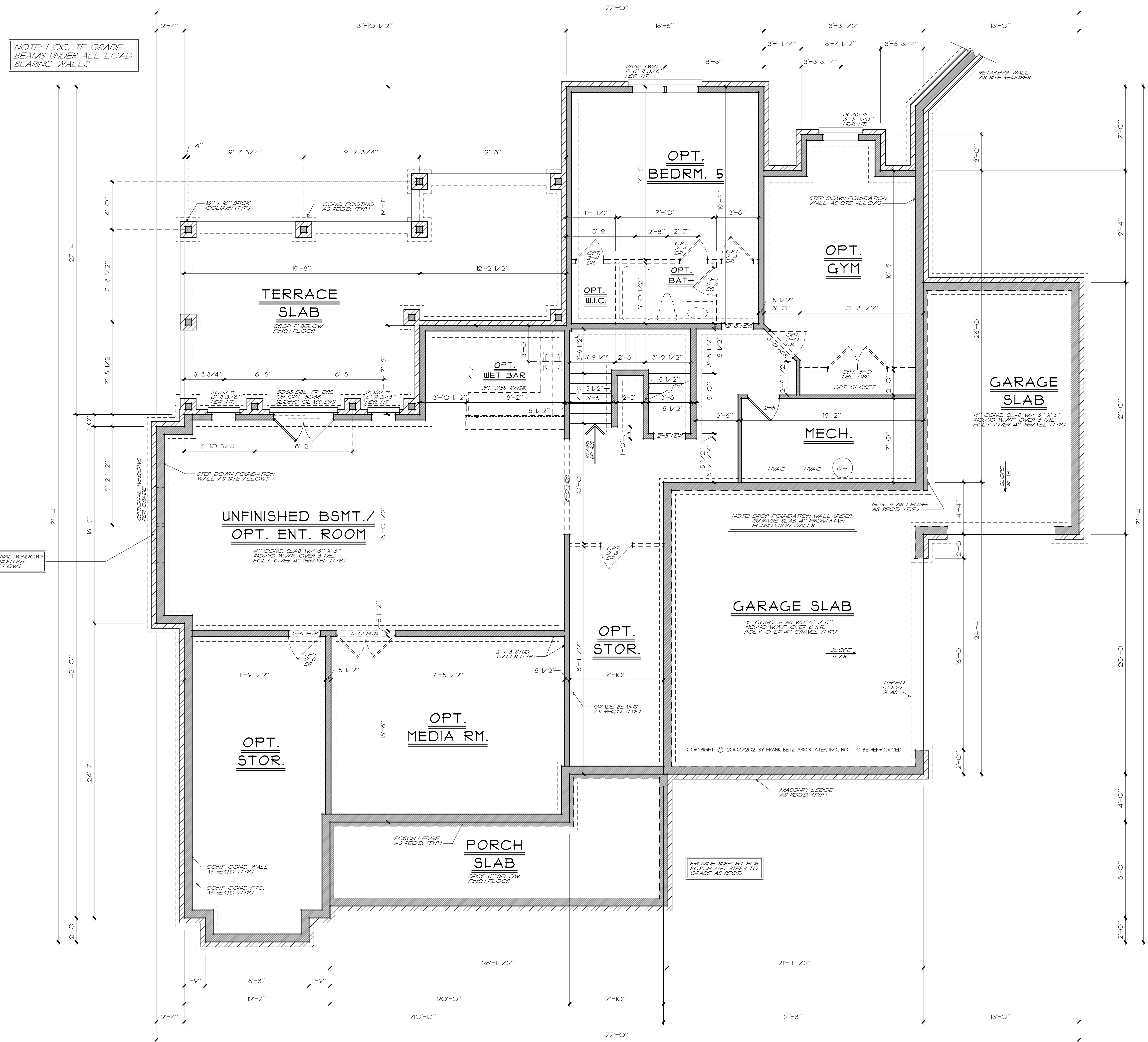

**BASEMENT FOUNDATION PLAN**  
1/4" = 1'-0"

**WARRANTY AND LIABILITY**  
THERE ARE NO WARRANTIES MADE BY FRANK BETZ ASSOCIATES, INC. AND MAIN STREET DESIGNS, EITHER EXPRESS OR IMPLIED, OTHER THAN A WARRANTY OF TITLE. FRANK BETZ ASSOCIATES, INC. AND MAIN STREET DESIGNS SPECIFICALLY DISCLAIM ALL WARRANTIES OF MERCHANTABILITY OR FITNESS FOR A PARTICULAR PURPOSE.  
Limitation of Liability: Frank Betz Associates, Inc. and Main Street Designs limits any and all liability to self incurred costs to correct working drawings in the event an error or discrepancy occurs. New revised working drawings will be supplied at no additional cost to the client. No monies shall be paid to the client for field modifications, corrections, etc. resulting from any alleged errors. Frank Betz Associates, Inc. and Main Street Design upon notification will provide alternate solutions to problems/conditions that may arise from an alleged error at no additional expense to the client.  
Indemnity: The client agrees to defend, indemnify, and hold harmless from any claims, liability, or damages cost in excess of the limit as stated above for injury or loss sustained by any party from exposures allegedly caused by our company performance of services.  
The plans and other information provided by Frank Betz Associates, Inc. and Main Street Design hereunder are intended solely for the use of the customer to whom the proposal is addressed and may not be relied upon by any other person or entity. Use by anyone other than the customer named above is at the user's peril.

4-28-2021 11:22 AM C:\Users\chuck\_stewart\OneDrive\Documents\builder\Camelot - Signature Homes 2 LLC\Bucknell Place - J0475028.rvt

FRANK BETZ ASSOCIATES, INC. ASSUMES NO LIABILITY FOR ANY CHANGES OR MODIFICATIONS MADE TO THESE PLANS BY OTHERS.