

REVISIONS	DATE	BY
REV. #506	3-29-21	CAS
GENERAL	4-29-21	CAS

Copyright Frank Betz Associates, Inc. All Rights Reserved. The Duplication, Reproduction, Copying, Sale, Rental, Licensing, or any other distribution or use of these drawings, any portion thereof, or the plans depicted herein is strictly prohibited unless expressly authorized in writing by FBA, Inc.

CAMELOT - SIGNATURE HOMES 2 LLC  
ACWORTH, GA.

FIRST FLOOR PLAN  
THE KENSLEY DOWNS

**FRANK BETZ ASSOCIATES, INC.**  
DESIGNERS OF CUSTOM AND STOCK HOMEPLANS

3550 GEORGE BUSBEE PARKWAY  
SUITE 100  
KENNESAW, GEORGIA 30144  
770-431-0888

BY: DCY/CAS CK: JCH/MSD

DATE: 01/15/21  
3-28-21

SHEET:

**5**

OR: 9

© Frank Betz Associates, Inc., 2018. All rights reserved. The architectural works depicted herein are the sole property of Frank Betz Associates, Inc. and may not be constructed or used without the express written permission. No permission to modify or reproduce any of these architectural works, including without limitation the construction of any building, is expressed or should be implied from delivery of these drawings. Permission to construct the building depicted in the drawings is expressly conditioned on the full and timely payment of all fees administered by Frank Betz Associates, Inc. This copyright notice is "copyright management information" under the Digital Millennium Copyright Act, and Frank Betz Associates, Inc., requires its inclusion on all copies to discourage and police copyright infringement. Unauthorized reproduction or usage of the documents or removal of the notification is subject to prosecution.

**GENERAL FRAMING NOTES**

THE FOLLOWING NOTES ARE SUGGESTED MINIMUM REQUIREMENTS ONLY. DUE TO A VARIANCE OF CODES PER REGION, PLEASE REFER AND COMPLY WITH ALL YOUR LOCAL CODES. CONSULT WITH LOCAL ENGINEERS FOR ALL STRUCTURAL REQUIREMENTS.

- ALL FRAMED WALL DIMENSIONS ARE BASED ON 2x4 STUDS UNLESS NOTED OTHERWISE. PROVIDE PURLINS AT MID HEIGHT OF ALL WALLS.
- ALL JOISTS AND RAFTERS SHALL BE ALIGNED OVER STUDS BELOW.
- ALL HEADERS SHALL BE 2-2x10 #2 SYP WITH 1/2" PLYWOOD GUSSET BRACING UNLESS NOTED OTHERWISE.
- FRAMER TO INSTALL DOUBLE FLOOR JOISTS UNDER PARTITION WALL PARALLEL TO JOIST DIRECTION.
- PROVIDE CROSS BRIDGING AT MID POINT OF SPAN OR 8'-0".
- FLOOR DICKING TO BE APA 16 RATED 23/32" T&G PLYWOOD EXPOSURE 1 GULFED AND NAILLED PER MANUFACTURERS SPECIFICATIONS.
- EXTENSION SHEATHING TO BE CONTINUOUS AND RATED 30/16 5/16 OSB EXPOSURE 1. NAILING SCHEDULE TO BE 8d COMMONS AT 6" O.C. AT ALL EDGES AND 8d COMMONS AT 12" O.C. AT ALL INTERMEDIATE STUDS. PROVIDE DOUBLE 2x4 STRONGBACK AT MID SPAN FOR CEILING JOISTS WITH SPAN GREATER THAN 10'-0".
- PROVIDE COLLAR TIES AT UPPER 1/3 OF VERTICAL DISTANCE BETWEEN RIDGE BOARD AND CEILING JOISTS AT 4'-0" O.C. MAXIMUM.
- HIP VALLEY RAFTERS, AND RIDGE BOARDS SHALL BE ONE "2x" SIZE LARGER THAN RAFTERS.
- ROOF SHEATHING TO BE APA 16 RATED 1/2" PLYWOOD CDX EXPOSURE 1 INSTALLED PER MANUFACTURERS SPECIFICATIONS. NAILING SCHEDULE TO BE 8d COMMONS AT 6" O.C. AT ALL EDGES AND 8d COMMONS AT 12" O.C. AT ALL INTERMEDIATE RAFTERS. INSTALL PANEL SPACER TYPE EDGE CLIPS PER MANUFACTURER SPECIFICATIONS.
- WHERE PRE-ENGINEERED FLOOR AND ROOF TRUSSES ARE USED, TRUSS MANUFACTURER MUST PROVIDE SHOP DRAWINGS WHICH BEAR SEAL OF REGISTERED ENGINEER STATE IN WHICH WORK IS TO BE PERFORMED.
- ALL CEILING JOISTS AND RAFTER BRACING TO BEAR ON LOAD BEARING WALLS DESIGNED TO CARRY LOAD THRU ALL LEVELS AND TERMINATE AT BASEMENT FLOOR AND BE SUPPORTED BY THICKENED SLAB GRADE BEAM OR FOOTING DESIGNED TO CARRY LOAD.
- ALL BASEMENT WALLS, BEAMS AND COLUMNS TO BE DESIGNED BY LOCAL STRUCTURAL ENGINEER AND MEET ALL LOCAL CODES.
- ALL SOLID FRAMING, COLUMNS, BEAMS, ETC., TO BE DESIGNED BY LOCAL STRUCTURAL ENGINEER AND MEET ALL LOCAL CODES.

**GENERAL NOTES**

- ALL WORK SHALL BE PERFORMED IN ACCORDANCE WITH ALL APPLICABLE NATIONAL, STATE AND LOCAL CODES, REGULATIONS AND I.L.D. M.P.S.
- CONTRACTOR SHALL VERIFY ALL CONDITIONS AND DIMENSIONS AT SITE BEFORE BEGINNING CONSTRUCTION. ANY DISCREPANCIES SHALL BE REPORTED TO FRANK BETZ ASSOCIATES, INC. FOR JUSTIFICATION AND/OR CORRECTION BEFORE PROCEEDING WITH WORK. CONTRACTORS SHALL ASSUME RESPONSIBILITY FOR ERRORS THAT ARE NOT REPORTED.
- ALL DIMENSIONS SHOULD BE READ OR CALCULATED AND NEVER SCALED.
- ALL FOOTINGS TO BE BUILT FIRST (SEE LOCAL CODES) AND MUST REST ON UNDISTURBED SOIL CAPABLE OF HANDLING THE BUILDING. CONSULT LOCAL ENGINEER FOR PROPER FOOTING AND REINFORCING SIZES. CONTRACTOR SHALL INSURE COMPATIBILITY OF THE BUILDING WITH ALL SITE REQUIREMENTS.
- IF BACKFILL EXCEEDS 4' AGAINST ANY FOUNDATION WALL REINFORCE AS PER CODE.
- ALL FOUNDATION AND STRUCTURAL MEMBERS SHOULD BE VERIFIED AND STAMPED BY AN ENGINEER IN THE STATE WHERE CONSTRUCTION IS OCCURRING DUE TO A WIDE VARIANCE IN LOCAL CODES, SOIL BEARING CONDITIONS, FROST LINE DEPTHS, GEOTECHNICAL AND WEATHER CONDITIONS, ETC. THE CONTRACTOR IS RESPONSIBLE FOR ADJUSTING AND VERIFYING ALL STRUCTURAL DETAILS AND CONDITIONS TO MEET ALL LOCAL CODES AND TO INSURE A SOUND AND SAFE STRUCTURE.
- ALL WOOD, CONCRETE, AND STEEL STRUCTURAL MEMBERS SHALL BE OF A GOOD GRADE AND QUALITY AND MEET ALL NATIONAL, STATE, AND LOCAL BUILDING CODES WHERE APPLICABLE.
- ALL CEILINGING SHOULD BE DESIGNED TO CARRY LOADS AND SHOULD EXTEND DOWN THRU THE LEVELS BELOW AND TERMINATE AT THE BASEMENT FLOOR OR AT OTHER BEARING POINTS DESIGNED TO CARRY THE LOAD.

**WARRANTY AND LIABILITY**

THERE ARE NO WARRANTIES MADE BY FRANK BETZ ASSOCIATES, INC. AND MAIN STREET DESIGNS, EITHER EXPRESS OR IMPLIED, OTHER THAN A WARRANTY OF TITLE. FRANK BETZ ASSOCIATES, INC. AND MAIN STREET DESIGNS SPECIFICALLY DISCLAIM ALL WARRANTIES OF MERCHANTABILITY OR FITNESS FOR A PARTICULAR PURPOSE.

Limitation of Liability: Frank Betz Associates, Inc. and Main Street Designs limit any and all liability to self incurred costs to correct working drawings in the event an error or discrepancy occurs. New revised working drawings will be supplied at no additional cost to the client. All changes that are made to the drawings for field modifications, corrections, etc. resulting from any alleged error, Frank Betz Associates, Inc. and Main Street Designs upon notification will provide alternate solutions to problems/conditions that may arise from an alleged error at no additional expense to the client.

Indemnity: The client agrees to defend, indemnify, and hold harmless from any claims, liability, or defense cost in excess of the fee as stated above for injury or loss sustained by any party, from exposures allegedly caused by our company's performance of services.

The plans and other information provided by Frank Betz Associates, Inc. and Main Street Designs hereunder are intended solely for the use of the customer to whom this proposal is addressed and may not be relied upon by any other person or entity, solely or otherwise, other than the customer named above is of the user's part.

NOTE LOCATE WATER HEATER & HVAC PER CODES AND SITE CONDITIONS. CONSULT W/ BUILDER & OWNER PRIOR TO CONSTRUCTION.

NOTE THESE DRAWINGS DO NOT REPRESENT STRUCTURAL/FRAMING DRAWINGS. CONSULT W/ LOCAL ENGINEER OR LUMBER SUPPLY COMPANY FOR ALL STRUCTURAL/FRAMING DRAWINGS. MSD/FBA DO NOT ASSUME ANY LIABILITY.

Exclusive Modification Provider for Frank Betz Associates, Inc.

**MAIN STREET Designs**  
ESTABLISHED 1998

Direct 678-697-4458 mainstreetmodification@gmail.com

SQUARE FOOTAGE	
FIRST FLOOR	2341 SQ. FT.
SECOND FLOOR	1488 SQ. FT.
TOTAL	3829 SQ. FT.

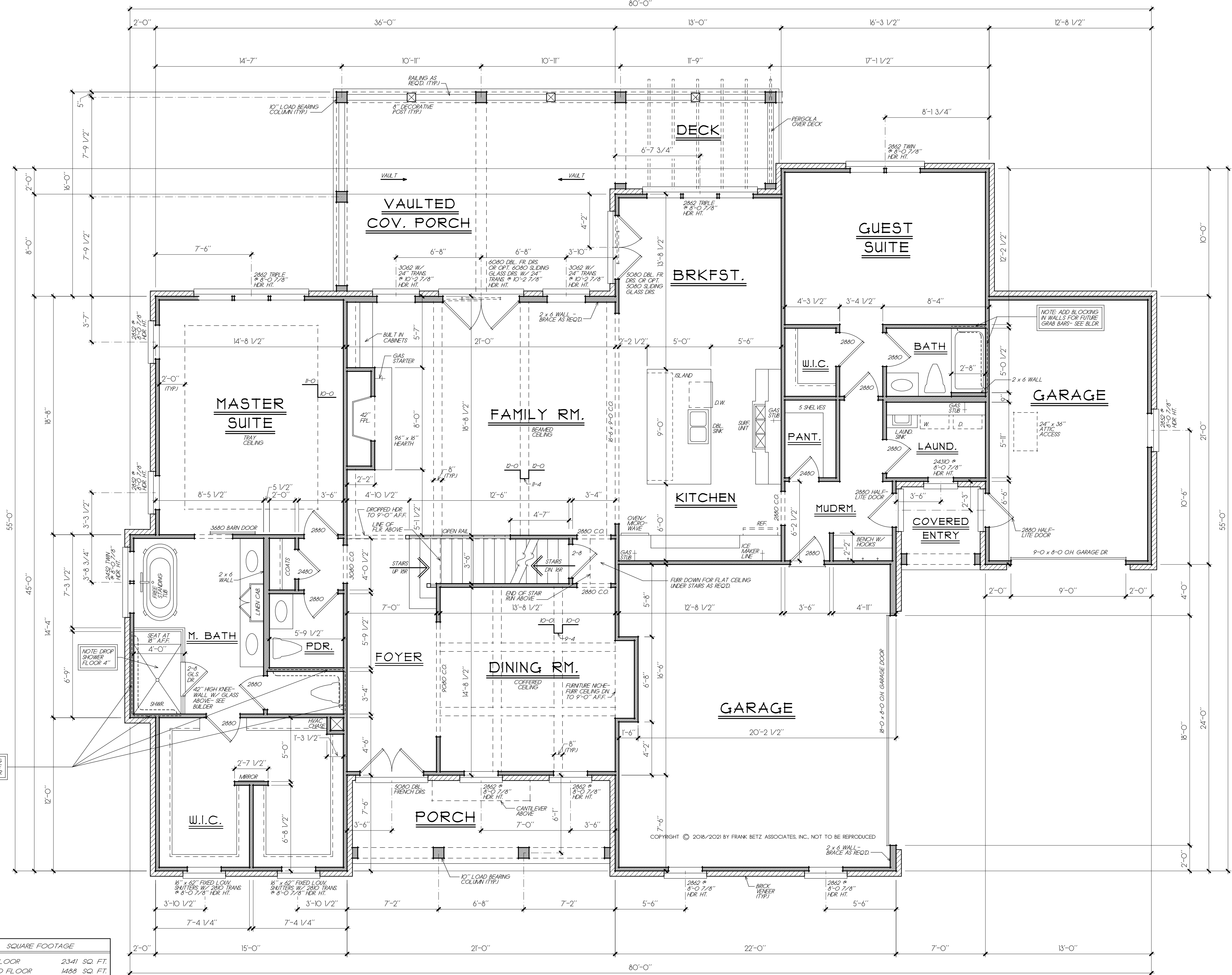

**FIRST FLOOR PLAN**  
1/4" = 1'-0"

FRANK BETZ ASSOCIATES, INC. ASSUMES NO LIABILITY FOR ANY CHANGES OR MODIFICATIONS MADE TO THESE PLANS BY OTHERS.

4-28-2021 2:25 PM C:\Users\Chloe.Stewart\OneDrive\Documents\Kensley\Camelot - Signature Homes 2 LLC\Kensley Downs\Kensley 4-29-21\35252502.dwg